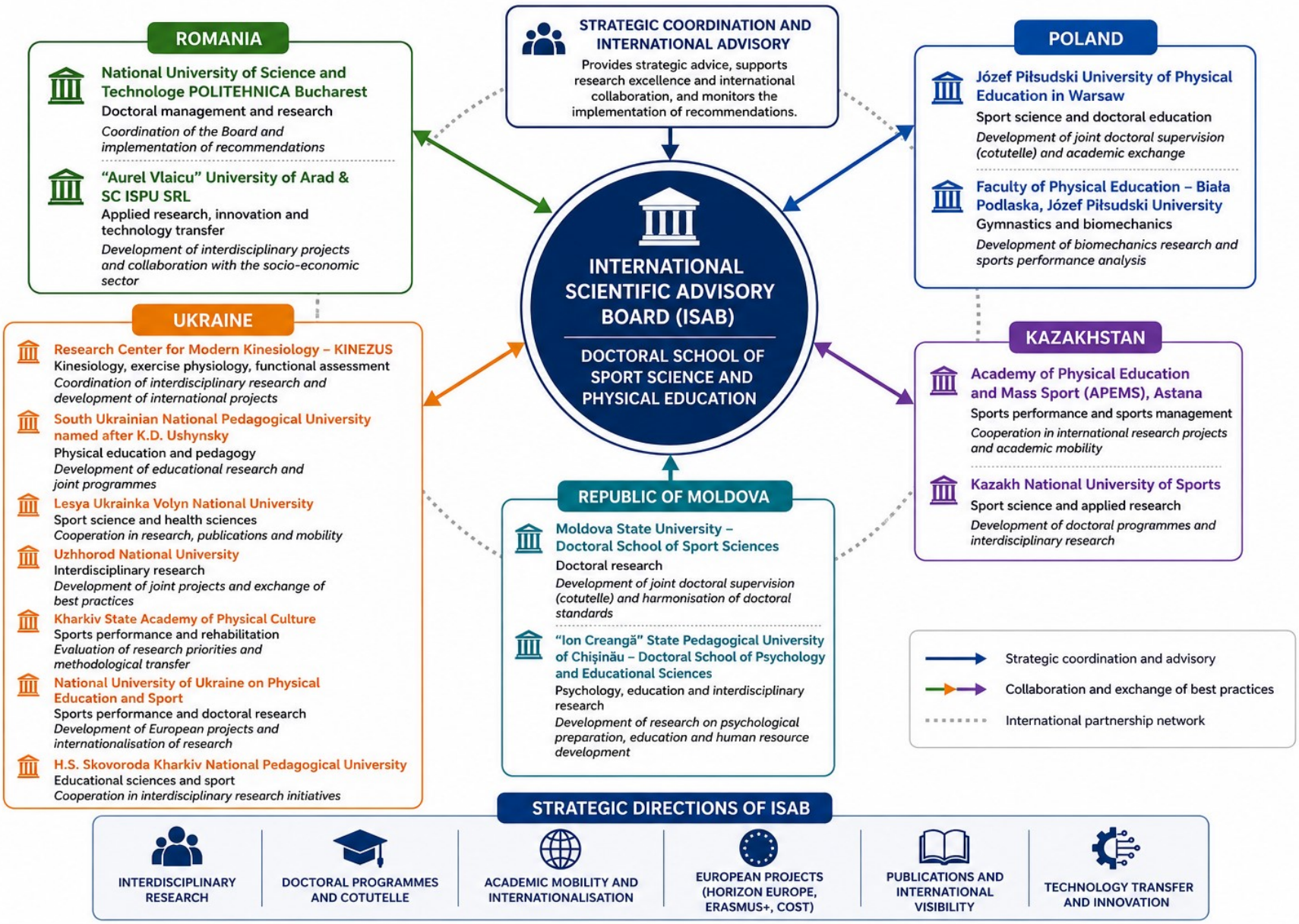
STRATEGIC COORDINATION AND INTERNATIONAL ADVISORY
Provides strategic advice, supports research excellence and international collaboration, and monitors the implementation of recommendations.
INTERNATIONAL SCIENTIFIC ADVISORY BOARD (ISAB)
DOCTORAL SCHOOL OF SPORT SCIENCE AND PHYSICAL EDUCATION
ROMANIA
National University of Science and Technologe POLITEHNICA Bucharest
Doctoral management and research
Coordination of the Board and implementation of recommendations
"Aurel Vlaicu" University of Arad & SC ISPU SRL
Applied research, innovation and technology transfer
Development of interdisciplinary projects and collaboration with the socio-economic sector
POLAND
Józef Piłsudski University of Physical Education in Warsaw
Sport science and doctoral education
Development of joint doctoral supervision (cotutelle) and academic exchange
Faculty of Physical Education – Biała Podlaska, Józef Piłsudski University
Gymnastics and biomechanics
Development of biomechanics research and sports performance analysis
UKRAINE
Research Center for Modern Kinesiology – KINEZUS
Kinesiology, exercise physiology, functional assessment
Coordination of interdisciplinary research and development of international projects
South Ukrainian National Pedagogical University named after K.D. Ushynsky
Physical education and pedagogy
Development of educational research and joint programmes
Lesya Ukrainka Volyn National University
Sport science and health sciences
Cooperation in research, publications and mobility
Uzhhorod National University
Interdisciplinary research
Development of joint projects and exchange of best practices
Kharkiv State Academy of Physical Culture
Sports performance and rehabilitation
Evaluation of research priorities and methodological transfer
National University of Ukraine on Physical Education and Sport
Sports performance and doctoral research
Development of European projects and internationalisation of research
H.S. Skovoroda Kharkiv National Pedagogical University
Educational sciences and sport
Cooperation in interdisciplinary research initiatives
KAZAKHSTAN
Academy of Physical Education and Mass Sport (APEMS), Astana
Sports performance and sports management
Cooperation in international research projects and academic mobility
Kazakh National University of Sports
Sport science and applied research
Development of doctoral programmes and interdisciplinary research
REPUBLIC OF MOLDOVA
Moldova State University – Doctoral School of Sport Sciences
Doctoral research
Development of joint doctoral supervision (cotutelle) and harmonisation of doctoral standards
"Ion Creangă" State Pedagogical University of Chișinău – Doctoral School of Psychology and Educational Sciences
Psychology, education and interdisciplinary research
Development of research on psychological preparation, education and human resource development
Strategic coordination and advisory
Collaboration and exchange of best practices
International partnership network
STRATEGIC DIRECTIONS OF ISAB
INTERDISCIPLINARY RESEARCH
DOCTORAL PROGRAMMES AND COTUTELLE
ACADEMIC MOBILITY AND INTERNATIONALISATION
EUROPEAN PROJECTS (HORIZON EUROPE, ERASMUS+, COST)
PUBLICATIONS AND INTERNATIONAL VISIBILITY
TECHNOLOGY TRANSFER AND INNOVATION